

United States Department of the Interior
National Park Service

NATIONAL REGISTER OF HISTORIC PLACES
REGISTRATION FORM

1292



1. NAME OF PROPERTY

HISTORIC NAME: Dallas Tent and Awning Building
OTHER NAME/SITE NUMBER: Murray Building

2. LOCATION

STREET & NUMBER: 3401 Commerce Street
CITY OR TOWN: Dallas
STATE: Texas CODE: TX COUNTY: Dallas

NOT FOR PUBLICATION: N/A
VICINITY: N/A
CODE: 113 ZIP CODE: 75226

3. STATE/FEDERAL AGENCY CERTIFICATION

As the designated authority under the National Historic Preservation Act, as amended, I hereby certify that this x nomination request for determination of eligibility meets the documentation standards for registering properties in the National Register of Historic Places and meets the procedural and professional requirements set forth in 36 CFR Part 60. In my opinion, the property x meets does not meet the National Register criteria. I recommend that this property be considered significant nationally statewide x locally. (See continuation sheet for additional comments.)

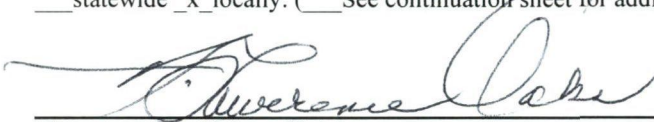
Signature of certifying official

9-15-99
Date

State Historic Preservation Officer, Texas Historical Commission

State or Federal agency and bureau

In my opinion, the property meets does not meet the National Register criteria.
(See continuation sheet for additional comments.)

Signature of commenting or other official

Date

State or Federal agency and bureau

4. NATIONAL PARK SERVICE CERTIFICATION

I hereby certify that this property is:

- ☒ entered in the National Register
 See continuation sheet.
☐ determined eligible for the National Register
 See continuation sheet.
☐ determined not eligible for the National Register
☐ removed from the National Register
☐ other (explain):

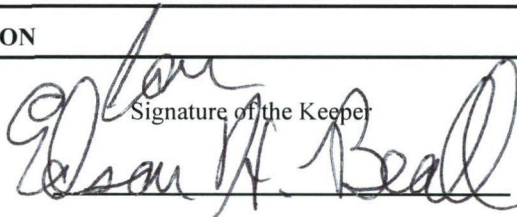
Signature of the Keeper

Date of Action

10/28/99

5. CLASSIFICATION

OWNERSHIP OF PROPERTY: Private

CATEGORY OF PROPERTY: Building

NUMBER OF RESOURCES WITHIN PROPERTY:	CONTRIBUTING	NONCONTRIBUTING
	1	0 BUILDINGS
	0	0 SITES
	0	0 STRUCTURES
	0	0 OBJECTS
	1	0 TOTAL

NUMBER OF CONTRIBUTING RESOURCES PREVIOUSLY LISTED IN THE NATIONAL REGISTER: 0

NAME OF RELATED MULTIPLE PROPERTY LISTING: N/A

6. FUNCTION OR USE

HISTORIC FUNCTIONS: INDUSTRY/Manufacturing facility = factory

CURRENT FUNCTIONS: DOMESTIC/Multiple Dwelling = apartment building

7. DESCRIPTION

ARCHITECTURAL CLASSIFICATION: Late 19th and early 20th Century American Movements: Commercial Style

MATERIALS:	FOUNDATION	CONCRETE
	WALLS	BRICK
	ROOF	ASPHALT
	OTHER	WOOD, GLASS

NARRATIVE DESCRIPTION (see continuation sheets 7-5 through 7-11).

United States Department of the Interior
National Park Service

National Register of Historic Places Continuation Sheet

Section 7 Page 5

Dallas Tent and Awning Building
Dallas, Dallas County, Texas

The Dallas Tent and Awning Building, 3401 Commerce Street, Dallas, is a Commercial Style 3-story brick building in the east end of the Deep Ellum neighborhood, an industrial/commercial area east of downtown. Facing south on Commerce Street, the building is set on level lot, and features a red-brown brick veneer with cast-stone accents, a metal cornice, paired 8/8 windows on the second and third floors, and open plan and a flat roof. The Dallas Tent and Awning Building retains a high degree of architectural and historic integrity.

The Dallas Tent and Awning Building is surrounded by a mixture of brick and concrete commercial and industrial buildings, mostly built in the early 20th century. The building's primary (south) elevation is on Commerce Street, minimally set back on a sidewalk, with a secondary elevation on Second Avenue. A parking lot is at the east side of the building. (see site plan, p. 8). The Holland Building (3300 Main St.) built in 1920, shares the same block as the Dallas Tent and Awning Building, and is also undergoing renovation as a loft apartment building.

The Commerce Street and Second Avenue elevations are similarly arranged, and serve as the public faces of the building. The Commerce Street elevation features four bays, which are divided into two bays each on the second and third floors. Each 3-part ground floor display window has a cast-stone sill, and is topped by a 6-light transom. The first bay (at the corner of Commerce and Second Avenues) and the third bay each have a double door entrance with display windows on either side.

Brick pilasters with cast-stone bases, at the corners of the building and between each bay, run the full height of the building to a cast-stone molded belt course. Each pilaster is topped by small cast-stone squares on each corner, which also appear at the base of the pilasters. The spandrels feature the same color brick used throughout the building, but are delineated by a decorative brick frame. The windows on the second and third stories are identical paired 8/8 wood double hung sash windows with cast-stone sills. Above the third floor is a simple cast-stone belt course which wraps around to the Second Avenue (west) facade. Above the belt course is a metal cornice that also wraps around to the Second Avenue elevation. The cornice features a simple molded design with dentils. The short parapet is predominately flat, with cast-stone coping. A projecting neon sign reading "The Murray Lofts" is suspended from the pilaster which separates the third and fourth bays.

The Second Avenue elevation is very similar to the Commerce Street elevation, except it is divided into eight bays. The bay closest to Commerce Street has display windows on the ground floor, similar to those on the Commerce Street elevation. The upper floor windows, pilasters, belt course, parapet and coping are identical to those on the south side.

United States Department of the Interior
National Park Service

National Register of Historic Places Continuation Sheet

Section 7 Page 6

Dallas Tent and Awning Building
Dallas, Dallas County, Texas

The north and east elevations are plain brick with no ornamentation. A one-story addition on the north elevation, constructed a few years after the original building, has brick matching the original structure, short pilasters with cast-stone at the base, and three small bays. The first bay has a garage door, the second one has a closed-in window. The third bay is closed. The east elevation of the main building has no windows, and is faced with common pressed brick. A one-story addition is attached at the northeast. It features two metal casement windows, three loading dock doors and two other metal windows.

The Dallas Tent and Awning Building's open plan has been divided into loft apartments. Overall, the building has retain a very high degree of integrity, with all of the original windows in place on its primary elevations. This graceful commercial building is an integral part of Dallas history and its built environment.

United States Department of the Interior
National Park Service

National Register of Historic Places Continuation Sheet

Section 7 Page 7

Dallas Tent and Awning Building
Dallas, Dallas County, Texas

Location Map

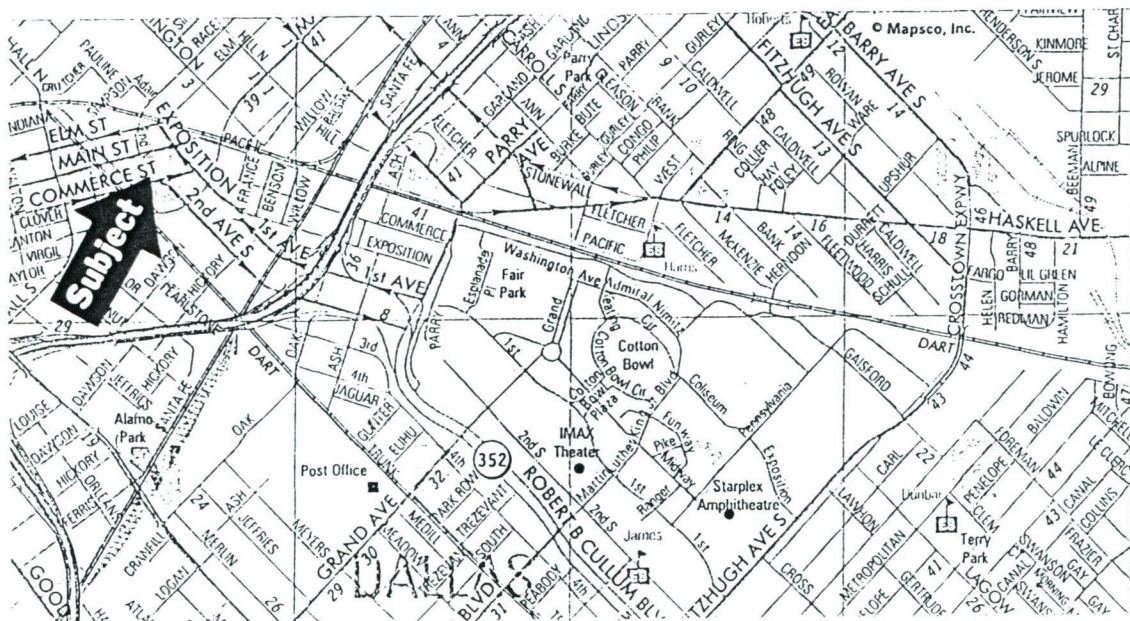

United States Department of the Interior
National Park Service

National Register of Historic Places Continuation Sheet

Section 7 Page 8

Dallas Tent and Awning Building
Dallas, Dallas County, Texas

Site plan

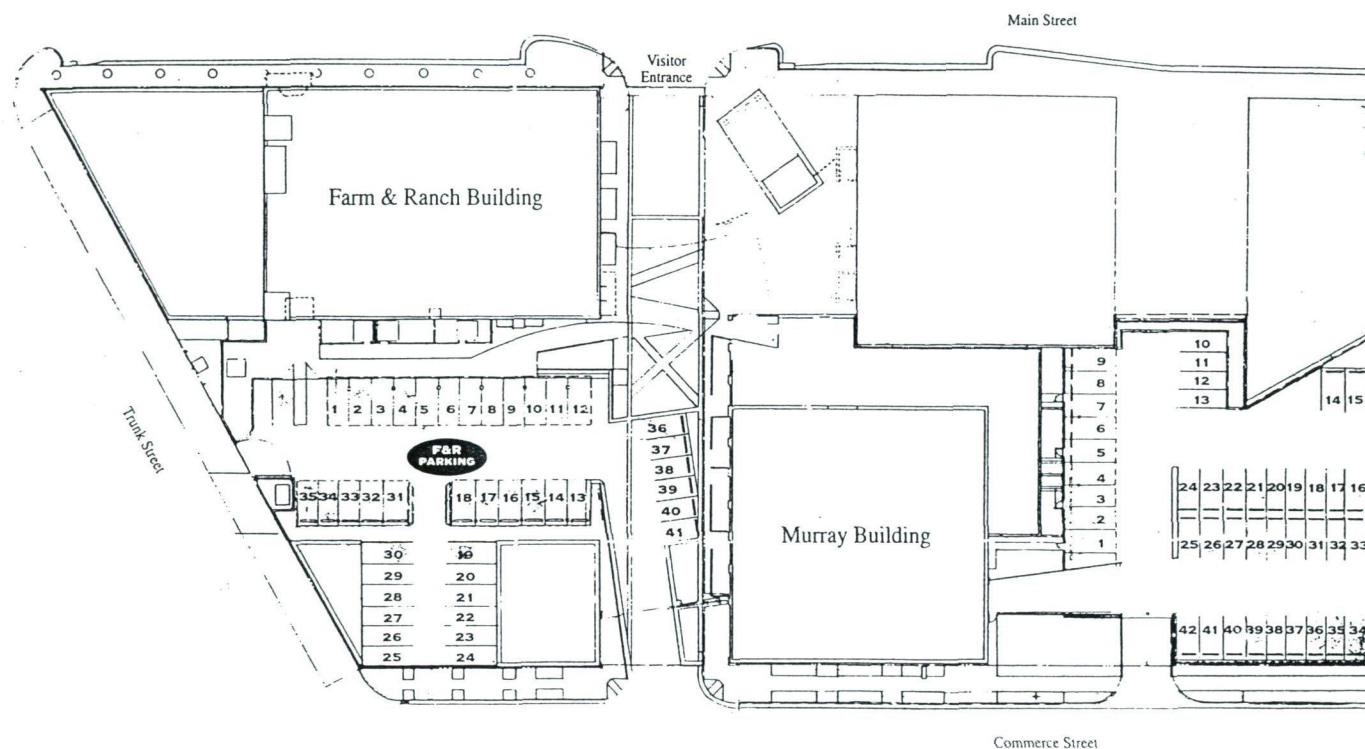

DEEP ELLUM
—LOFTS—
FARM AND RANCH
3300 MAIN
MURRAY
3401 COMMERCE

↑
N
NOT TO SCALE

United States Department of the Interior
National Park Service

National Register of Historic Places Continuation Sheet

Section 7 Page 9

Dallas Tent and Awning Building
Dallas, Dallas County, Texas

Plan, ground floor

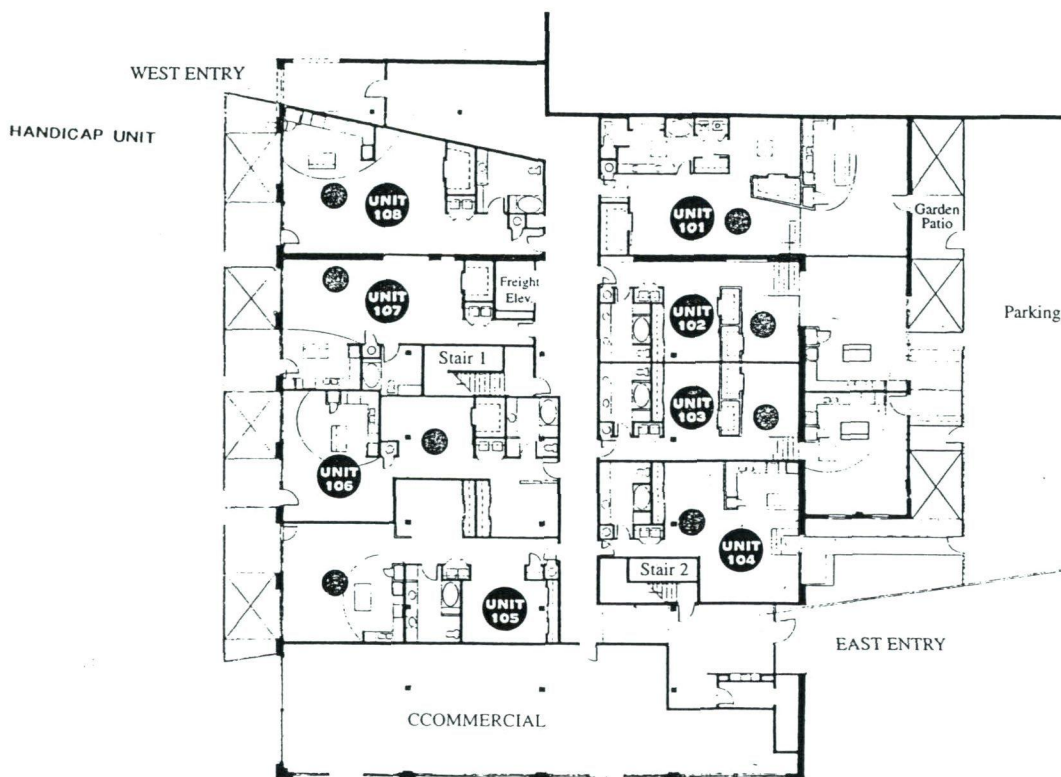

DEEP ELLUM
—LOFTS—

MURRAY

3401 COMMERCE STREET
FIRST FLOOR



NOT TO SCALE

United States Department of the Interior
National Park Service

National Register of Historic Places Continuation Sheet

Section 7 Page 10

Dallas Tent and Awning Building
Dallas, Dallas County, Texas

Plan, second floor

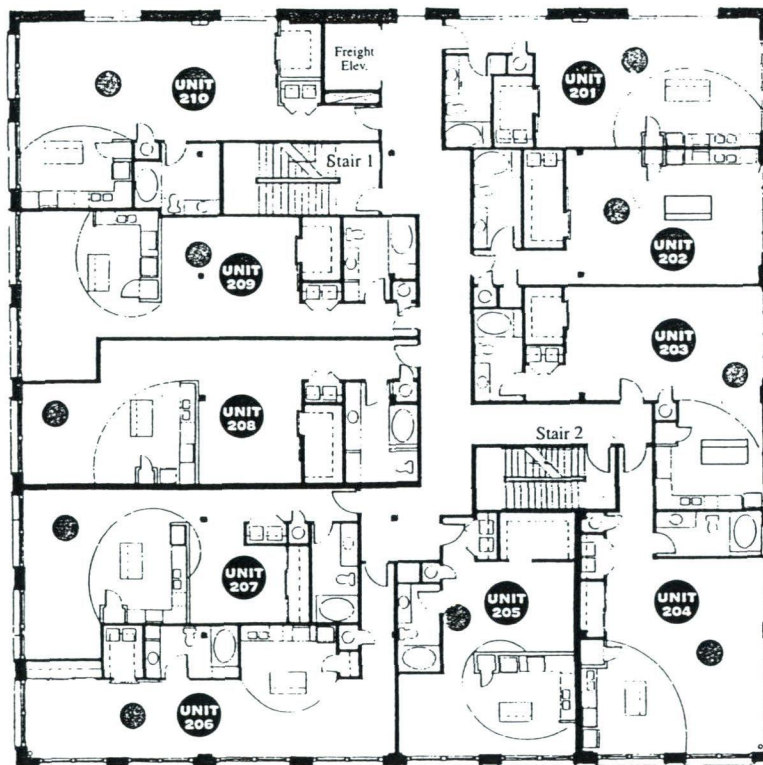

DEEP ELLUM
— LOFTS —

MURRAY

3401 COMMERCE STREET
SECOND FLOOR



NOT TO SCALE

United States Department of the Interior
National Park Service

National Register of Historic Places Continuation Sheet

Section 7 Page 11

Dallas Tent and Awning Building
Dallas, Dallas County, Texas

Plan, third floor

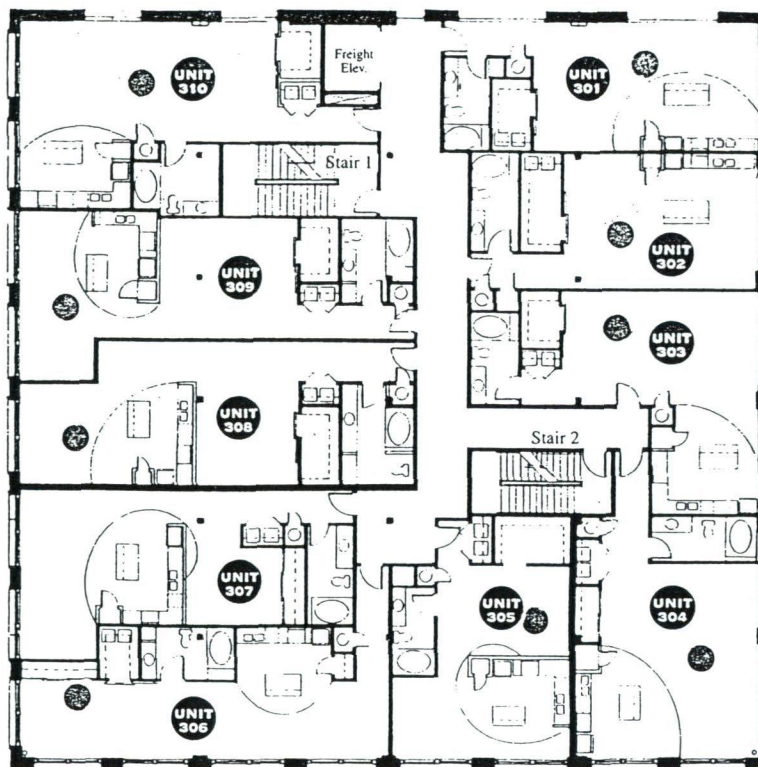

DEEP ELLUM
—LOFTS—
MURRAY

3401 COMMERCE STREET
THIRD FLOOR



N

NOT TO SCALE

8. STATEMENT OF SIGNIFICANCE

APPLICABLE NATIONAL REGISTER CRITERIA

- ☒ **A** PROPERTY IS ASSOCIATED WITH EVENTS THAT HAVE MADE A SIGNIFICANT CONTRIBUTION TO THE BROAD PATTERNS OF OUR HISTORY.
- ☐ **B** PROPERTY IS ASSOCIATED WITH THE LIVES OF PERSONS SIGNIFICANT IN OUR PAST.
- ☒ **C** PROPERTY EMBODIES THE DISTINCTIVE CHARACTERISTICS OF A TYPE, PERIOD, OR METHOD OF CONSTRUCTION OR REPRESENTS THE WORK OF A MASTER, OR POSSESSES HIGH ARTISTIC VALUE, OR REPRESENTS A SIGNIFICANT AND DISTINGUISHABLE ENTITY WHOSE COMPONENTS LACK INDIVIDUAL DISTINCTION.
- ☐ **D** PROPERTY HAS YIELDED, OR IS LIKELY TO YIELD, INFORMATION IMPORTANT IN PREHISTORY OR HISTORY.

CRITERIA CONSIDERATIONS: N/A

AREAS OF SIGNIFICANCE: Industry, Architecture

PERIOD OF SIGNIFICANCE: 1921-1948

SIGNIFICANT DATES: 1921

SIGNIFICANT PERSON: N/A

CULTURAL AFFILIATION: N/A

ARCHITECT/BUILDER: J.M. Jordon, contractor

NARRATIVE STATEMENT OF SIGNIFICANCE (see continuation sheets 8-12 through 8-16).

9. MAJOR BIBLIOGRAPHIC REFERENCES

BIBLIOGRAPHY (see continuation sheet 9-17).

PREVIOUS DOCUMENTATION ON FILE (NPS): N/A

- ☐ preliminary determination of individual listing (36 CFR 67) has been requested.
- ☐ previously listed in the National Register
- ☐ previously determined eligible by the National Register
- ☐ designated a National Historic Landmark
- ☐ recorded by Historic American Buildings Survey #
- ☐ recorded by Historic American Engineering Record #

PRIMARY LOCATION OF ADDITIONAL DATA:

- ☒ State historic preservation office (*Texas Historical Commission*)
- ☐ Other state agency
- ☐ Federal agency
- ☐ Local government
- ☐ University
- ☐ Other -- Specify Repository:

United States Department of the Interior
National Park Service

National Register of Historic Places Continuation Sheet

Section 8 Page 12

Dallas Tent and Awning Building
Dallas, Dallas County, Texas

The Dallas Tent and Awning Building (1921), 3401 Commerce Street, Dallas, built for the Dallas Tent and Awning Company, was subsequently owned by the Murray Company, manufacturers of industrial equipment, including cotton gins and oil field machinery. The handsome Commercial Style building features simple ornamentation and fenestration typical to commercial and industrial buildings of the period. The Dallas Tent and Awning Building is nominated to the National Register of Historic Places under Criterion A, in the area of Industry, for its association with the industrial development of the Dallas' Deep Ellum neighborhood, and Criterion C in the Area of Architecture, as a good example of an early 20th century Commercial Style building, both at the local level of significance.

When the Dallas Tent and Awning Building was constructed in 1920, Deep Ellum, a neighborhood just east of downtown Dallas, was in transition from a poor residential and commercial area to a manufacturing and wholesale district. Settled as a "freedmen's town" by former slaves after the Civil War, the area's name is derived from a local pronunciation of "Deep Elm," after Elm Street, a main thoroughfare. By the 1920s, Deep Ellum became a retail and entertainment center for Dallas' African-American residents, with numerous retail stores, nightclubs, cafes, as well as the Black Knights of Pythias Grand Temple, which provided office space for Black doctors, dentists and lawyers. The east section of Deep Ellum, near Fair Park and railroad tracks, had a mixed working class population living in small frame homes. Several industries set up in Deep Ellum, including the Continental Gin Company (founded in 1883, consolidated 1899), and the Ford Motor Company' Southwestern Ford Assembly Plant (1913). By the 1930s's, the area had completed the transition to a manufacturing and wholesale district, linked by railroad to other large cities in the Midwest and Southern U.S.

Dallas Tent and Awning Company

Emil Ducourt, founder of the Dallas Tent and Awning Company, came to Dallas from France in 1878 with his wife, Mary, and their three children, George, Joe and Mary. According to this 1880 U.S. Census, Ducourt was an upholsterer. He set up business as a mattress manufacturer and upholsterer at what is now 2642 Elm. The business moved to two other locations on Elm Street, and by 1884, just five years after his arrival, Ducourt ran elaborate advertisements in the Dallas city directories, in which he offered custom awnings, and mattress restuffing with goose feathers, as well as all kinds of bedding and upholstering made to order in any style. Despite the success of his business, Ducourt committed suicide at the age of 35.

United States Department of the Interior
National Park Service

National Register of Historic Places Continuation Sheet

Section 8 Page 13

Dallas Tent and Awning Building
Dallas, Dallas County, Texas

In a time when women-owned businesses were uncommon, Mary Ducourt took over her husband's business and made it very successful. In 1887, Mary Ducourt's business was featured in a small promotional pamphlet called, "Industries of Dallas: Her Relations as a Center of Trade":

Mrs. E. Ducourt-Manufacturer of Mattresses and Awnings and Renovator of Feathers; 727 Elm Street.... Mrs. Ducourt continues the business run by her husband in his lifetime, and is doing well. She supplies dealers in McKinney, Terrell, Ennis and all the small towns of North Texas, and is the main source of supply for the retailers of Dallas. The specialties of her establishment are the manufacture of mattresses and awnings and the renovation of feathers. She is the only manufacturer of awnings here, and has the only feather renovator in Dallas. She carries in stock a line of mattresses, duck and awning goods, and is prepared to accommodate the trade in these lines. Correspondence solicited and promptly attended to.¹

Within a few years, Mary Ducourt married Pasquales Goggia, had two more children, and moved to Burbank, California. In 1891, her company first appears in the city directory under the name Dallas Tent and Awning, still located on Elm Street, with William Vaughan and Mr. Walten listed as proprietors (although Mrs. Ducourt still owned the business). The company expanded its services to include wagon covers, pants and overalls.

In 1902, Confederate Army veteran Robert McNab, hired by the company the previous year, purchased the business. McNab, born in Glasgow, Scotland, came to the United States in 1856. McNab owned the company until Charles Foord purchased it in 1913. The company again expanded its products to include tarpaulins and covers, as well as canopies that could be rented out for weddings and receptions. In 1916, Foord moved the company to 2620 Main Street and named James Sommerville vice-president. In 1922, the company moved into a three 3-story brick veneer factory (the Murray Buidling) which had been constructed the previous year for \$75,000. According to the Chamber of Commerce's *Dallas Magazine*, it was the largest tent and awning factory south of Kansas City.² The new 100x100-foot plant was double the size of the old plant. Keeping up with advances in technology, the company now manufactured automobile tops and canvas lawn furniture, and also recovered umbrellas. Among its later accomplishments, the company was the first to make glider cushions with polyfoam, and was the only company to use a triple needle for three rows of stitching, a method which became their trademark. The company served several well-known commercial customers, including Neiman-Marcus, Dreyfus and Sons, and Titche-Goettinger.

¹ *Industries of Dallas: Her Relations as a Center of Trade*, 1887

² *Dallas Magazine*, March 1922, p. 10.

United States Department of the Interior
National Park Service

National Register of Historic Places Continuation Sheet

Section 8 Page 14

Dallas Tent and Awning Building
Dallas, Dallas County, Texas

By the late 1920s, the locally prominent Penniman family purchased Dallas Tent and Awning and advertised its products with those of the Anchor Awning Company. Clarence Penniman, president of Anchor Awning, and his brother Allen, vice president, had arrived in Galveston from New York in the early 1900s. By 1933, the Pennimans sold Anchor Awning Company and the Dallas Tent and Awning Co. to Carroll B. Grant, who owned the company until it went into receivership soon after World War II. The company had moved out of 3401 Commerce by 1939, and production was moved to a facility on Gaston Avenue. In the early 1940s, the building sat vacant, but by 1945, Machinery Sales and Supply Company occupied the building. After World War II, the Murray Company purchased the building and used it in conjunction with the company's main facility at 3200 Canton, Dallas.

The Murray Company

The Murray Company was one of the largest manufacturers of cotton gin machinery in the world. Founded in 1900 when it took over a small gin manufacturing plant in East Dallas, the company had plants in Dallas, Atlanta, and Bridgewater and Quincy, Massachusetts. The Murray Company maintained a staff of research engineers to develop and manufacture its own machinery and equipment. Murray Company innovations include: an all-steel, high speed airblast gin; the Murray elevating system; an all-steel, self-cleaning, fireproof condenser; an improved airline cleaner, and the Hancock Cotton Picker. The company was first to perfect a machine for cleaning cotton at the gin, and first to build a gin which could run at 700 revolutions/minute with a loose roll. The manufacturing of the ginning equipment was highly mechanized, with huge machines and stamping die which shaped the metal pieces, and electric welders which fastened the pieces together. This process allowed all-steel gins to be manufactured at the cost of wooden gins.

Although the Murray Company is best known for cotton gins and related machinery, they diversified in the 1920s into industrial equipment. One of the new lines was oil field equipment, made lucrative due to the burgeoning oil business in east and west Texas. During World War II, the Murray Company had several government contracts to manufacture Army field ranges, portable airplane handlers, sheet metal ventilator hoods, cadmium plating airplane parts and casting and machinery parts for 90 millimeter shells. For their outstanding performance on government war contracts, they received special recognition from the Department of Defense. During the war years, the Dallas plant's annual sales climbed steadily, and after the war, when the company occupied the Dallas Tent and Awning Building, it continued to grow. The building at 3401 Commerce served as an ancillary facility for the company, whose headquarters remained at 3200 Canton, in a nearby Dallas neighborhood.

United States Department of the Interior
National Park Service

National Register of Historic Places Continuation Sheet

Section 8 Page 15

Dallas Tent and Awning Building
Dallas, Dallas County, Texas

In 1964, company sales totaled \$44,500,000, a 12% gain over the previous year. In 1965, however, Rockwell-Standard acquired and liquidated the Murray Co. The takeover, however, did not affect the 750 employees at the Dallas plant. In 1975, the City of Dallas purchased most of Rockwell-Standard's Murray property, and the business moved to Farmers Branch. This building is one of the last buildings remaining associated with the Murray Company.

The Dallas Tent and Awning Building

Although the Dallas tent and Awning Building was built to house industrial activities, its style is derived from commercial sources common in the late 19th and early 20th century. Only three stories tall, the Dallas Tent and Awning Building displays characteristics of the Commercial Style found in contemporary skyscrapers, including an open plan, fireproof materials, minimal ornament, and a large amount of wall space allotted to windows, including large display windows on the ground floor. Modest ornamentation is reserved for the pilasters and cornice, although the windows are arranged in an aesthetically pleasing manner. Like other Commercial Style buildings, the Dallas Tent and Awning Building has a flat roof.

This prosperity of the 1920s is reflected in this building. Dallas Tent and Awning thrived during this period, taking part of the phenomenal growth that the City of Dallas experienced at the same time. This building, like many in this area, is representative of a style and type of building constructed for industrial use, and represents the growth of small industry in Dallas.

The Dallas Tent and Awning Building, largely unaltered since its construction, and now beautifully renovated for use as an apartment building, retains a high degree of architectural and historic integrity. It is nominated for listing in the National Register of Historic Places, at the local level of significance under Criterion A, in the Area of Industry, because it served as the headquarters of the Dallas Tent and Awning Company, and continued to be used as a manufacturing facility under successive owners. It is also nominated Criterion C, in the Area of Architecture, as a representative example of an early 20th century Commercial Style factory/office building.

United States Department of the Interior
National Park Service

National Register of Historic Places Continuation Sheet

Section 8 Page 16

Dallas Tent and Awning Building
Dallas, Dallas County, Texas

1930 advertisement from the *Dallas City Directory*

TENTS AND AWNINGS 410

Dallas Tent & Awning Company

MANUFACTURERS

Tents, Awnings and Canvas Goods OF EVERY DESCRIPTION

Paulins, Wagon Covers, Cotton Picking Sacks, Flags and Banners, Automobile Covers, Camp Furniture,
Complete Camping Outfits, Wall Tents, Round Tents, Play Tents, Contractor Tents, Stable Tents, Show
Tents, Side Walls, Etc., Etc. Auto Top Seat Covers, and Tire Covers, Wholesale Only.

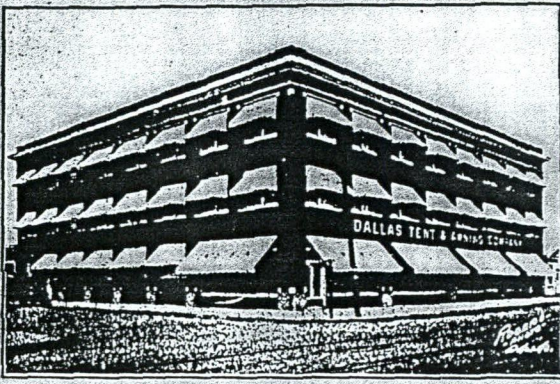

Canvas Store Awnings are Attractive and have many Advantages. Do away with the old, unsightly and dangerous
wood or metal awnings. We are equipped to furnish any size building. Estimates and designs furnished.

LARGEST STOCKS IN THE SOUTHWEST

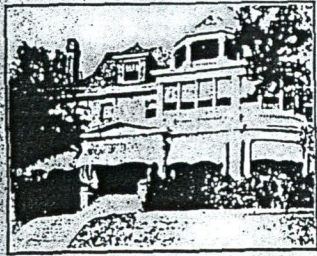

Every home should be fully equipped with
Awnings for protection, beauty and comfort.

Work-
manship
and
Material
Guaran-
teed

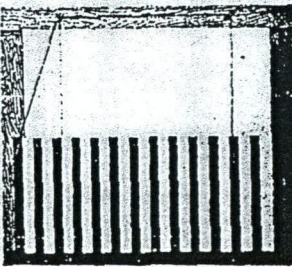

Our Sleeping Porch Curtains are simple,
practical, durable and easy to operate.

Dallas Tent & Awning Company

DALLAS, U. S. A.

United States Department of the Interior
National Park Service

National Register of Historic Places Continuation Sheet

Section 9 Page 17

Dallas Tent and Awning Building
Dallas, Dallas County, Texas

Blumenson, John. Identifying American Architecture. (Nashville: American Association for State and Local History), 2nd edition, 1981.

Dallas City Directories: 1919, 1920, 1921, 1922, 1937, 1939, 1940, 1944-45, 1945-46, 1950, 1952, 1955, 1960.

City of Dallas, Building Permit Index Book, December 8, 1920.

Condit, Carl W. The Chicago School of Architecture: A History of Commercial and Public Building in the Chicago Area, 1875-1925 (University of Chicago Press), 1973.

Dallas Morning News, March 15, 1935;

_____. August 29, 1944.

Federal Writers Project. WPA History of Dallas, Texas. Dallas: Dallas Public Library, 1992.

Longstreth, Richard. The Buildings of Main Street. Washington, D.C.: Preservation Press, 1987.

McDonald, William L. Dallas Rediscovered. Dallas: Dallas Historical Society, 1978.

Memorial and Biographical History of Dallas County, Texas. Chicago: The Lewis Publishing Company, 1982.

The New Handbook of Texas. Austin: The Texas State Historical Association, 1996.

Poppeliers, John C, and S. Allen Chambers, Nancy B. Schwartz. What Style is it? (Washington, DC: The Preservation Press), 1983.

Sanborn Insurance Maps, Dallas, Texas. 1921 (corrected to 1950).

Whiffen, Marcus. American Architecture Since 1780, A Guide to the Styles. (Cambridge, MA: MIT Press), 1977.

10. GEOGRAPHICAL DATA

ACREAGE OF PROPERTY: less than one acre

UTM REFERENCES	Zone	Easting	Northing
1	14	708420	3629460

VERBAL BOUNDARY DESCRIPTION The building is located on the eastern portion of Lot 2, Block 1/828, City of Dallas. The property is roughly bounded on the south by Commerce Street, on the west by the former Second Avenue, on the north by Main Street, and on the east by Exposition Avenue.

BOUNDARY JUSTIFICATION The nomination includes all property historically associated with the building.

11. FORM PREPARED BY

NAME/TITLE: Charles Ragan

ORGANIZATION: Pan American Capital Corp.

DATE: August 5, 1998

STREET & NUMBER: 3311 Elm Street, Suite 105

TELEPHONE: (214) 748-1999

CITY OR TOWN: Dallas

STATE: TX

ZIP CODE: 75226

ADDITIONAL DOCUMENTATION

CONTINUATION SHEETS

MAPS

PHOTOGRAPHS (see continuation sheet Photo-18)

ADDITIONAL ITEMS

PROPERTY OWNER

NAME: Deep Ellum Development, Ltd.

STREET & NUMBER: 3311 Elm Street, Suite 105

TELEPHONE: (214) 748-1999

CITY OR TOWN: Dallas

STATE: TX

ZIP CODE: 75226

United States Department of the Interior
National Park Service

National Register of Historic Places Continuation Sheet

Section PHOTO Page 18

Dallas Tent and Awning Building
Dallas, Dallas County, Texas

Dallas Tent and Awning Building
3401 Commerce Street
Dallas, Dallas County, Texas
Photographed by Gregory Smith
October 1998
Negative on file at Texas Historical Commission
Southwest oblique, camera facing northeast
Photograph 1 of 3

Dallas Tent and Awning Building
3401 Commerce Street
Dallas, Dallas County, Texas
Photographed by Gregory Smith
October 1998
Negative on file at Texas Historical Commission
West elevation, camera facing east
Photograph 2 of 3

Dallas Tent and Awning Building
3401 Commerce Street
Dallas, Dallas County, Texas
Photographed by Gregory Smith
October 1998
Negative on file at Texas Historical Commission
Southeast oblique, camera facing northwest
Photograph 3 of 3

UNITED STATES DEPARTMENT OF THE INTERIOR
NATIONAL PARK SERVICE

NATIONAL REGISTER OF HISTORIC PLACES
EVALUATION/RETURN SHEET

REQUESTED ACTION: NOMINATION

PROPERTY Dallas Tent and Awning Building
NAME:

MULTIPLE
NAME:

STATE & COUNTY: TEXAS, Dallas

DATE RECEIVED: 9/30/99 DATE OF PENDING LIST: 10/12/99
DATE OF 16TH DAY: 10/28/99 DATE OF 45TH DAY: 11/14/99
DATE OF WEEKLY LIST:

REFERENCE NUMBER: 99001292

REASONS FOR REVIEW:

APPEAL: N DATA PROBLEM: N LANDSCAPE: N LESS THAN 50 YEARS: N
OTHER: N PDIL: N PERIOD: N PROGRAM UNAPPROVED: N
REQUEST: N SAMPLE: N SLR DRAFT: N NATIONAL: N

COMMENT WAIVER: N

☒ ACCEPT ☐ RETURN ☐ REJECT 10/28/99 DATE

ABSTRACT/SUMMARY COMMENTS:

Entered in the
National Register

RECOM./CRITERIA _____

REVIEWER _____ DISCIPLINE _____

TELEPHONE _____ DATE _____

DOCUMENTATION see attached comments Y/N see attached SLR Y/N



DALLAS TENT & AWNING BUILDING
3401 COMMERCE STREET
DALLAS, DALLAS CO., TEXAS
PHOTOGRAPH 1 of 3



DALLAS TENT & AWNING BUILDING
3401 COMMERCE STREET
DALLAS, DALLAS CO., TEXAS
PHOTOGRAPH 2 of 3



DALLAS TENT & AWNING BUILDING
3401 COMMERCE STREET
DALLAS, DALLAS CO., TEXAS
PHOTOGRAPH 3 of 3

6649 IV NW
(CARROLLTON)

UNITED STATES
DEPARTMENT OF THE INTERIOR
GEOLOGICAL SURVEY

DALLAS QUADRANGLE
TEXAS-DALLAS CO.
7.5 MINUTE SERIES (TOPOGRAPHIC)
SE/4 CARROLLTON 15 QUADRANGLE

6649 I NW
(CARROLLTON)

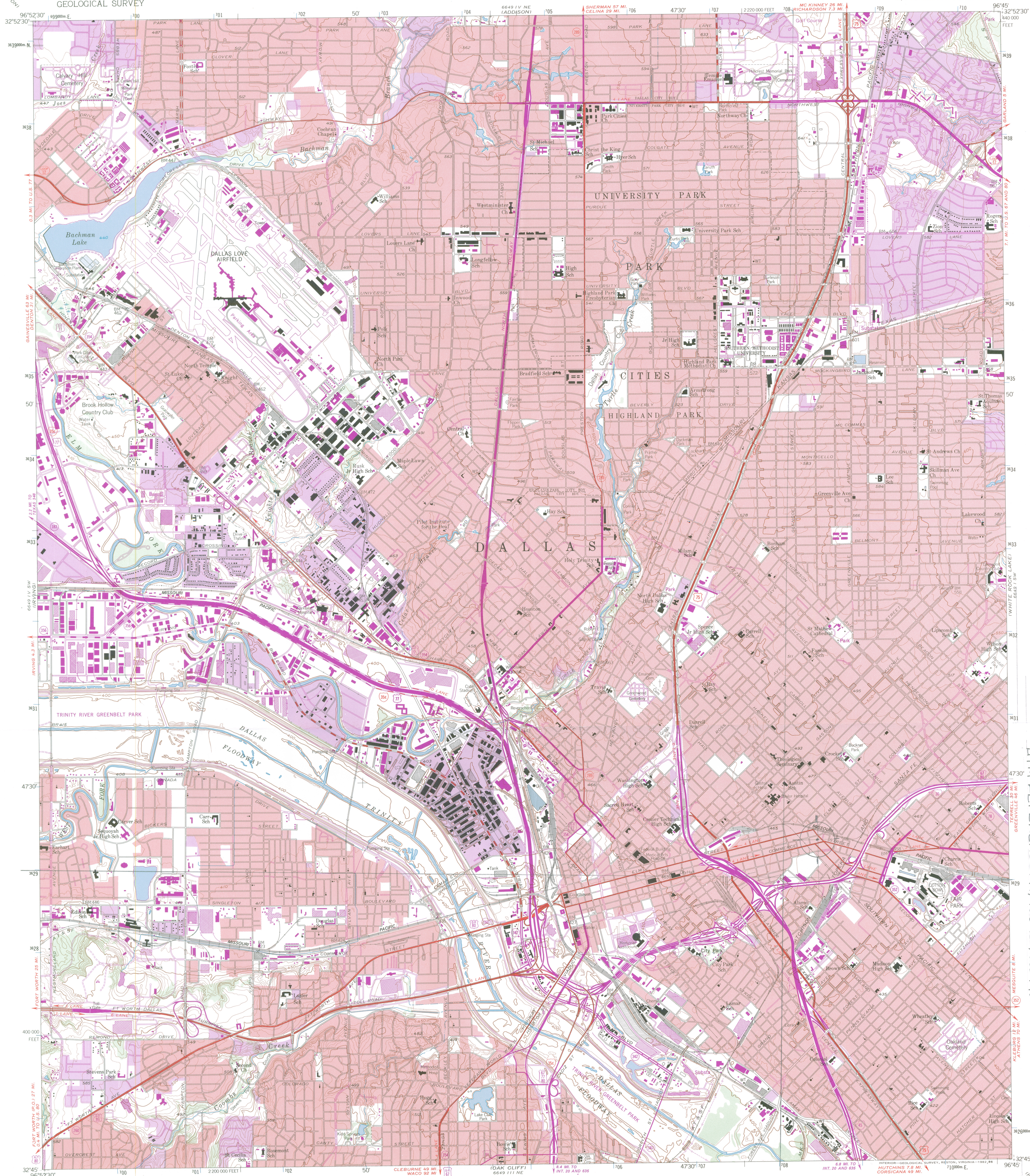

Mapped, edited, and published by the Geological Survey

Control by USGS and NOS/NOAA

Culture and drainage in part compiled from aerial photographs
taken 1952 and 1956. Topography from City of Dallas surveys
1954 and by planetable surveys 1958

Polyconic projection. 10,000-meter grid ticks based on Texas
coordinate system, north central zone. 1000-meter Universal Transverse
Mercator grid ticks, zone 14, shown in blue. 1927 North American
Datum. To place on the predicted North American Datum 1983
move the projection lines 10 meters south and 26 meters east
as shown by dashed corner ticks

Red tint indicates areas in which only landmark buildings are shown

Revisions shown in purple and woodland compiled from
aerial photographs taken 1978 and other sources. This
information not field checked. Map edited 1981

Purple tint indicates extension of urban areas

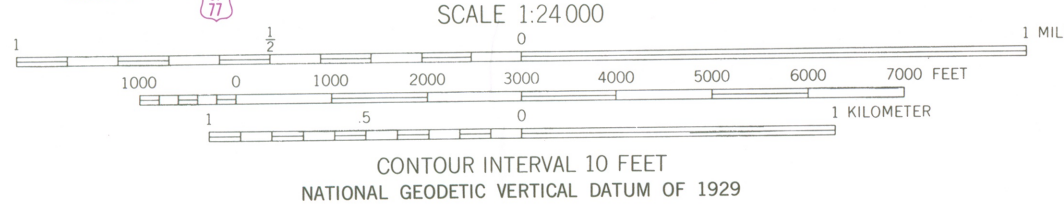
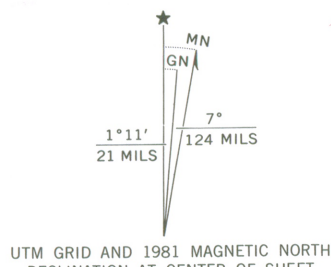

THIS MAP COMPLIES WITH NATIONAL MAP ACCURACY STANDARDS.
FOR SALE BY U. S. GEOLOGICAL SURVEY, DENVER, COLORADO 80225, OR RESTON, VIRGINIA 22092
A FOLDER DESCRIBING TOPOGRAPHIC MAPS AND SYMBOLS IS AVAILABLE ON REQUEST



QUADRANGLE LOCATION

ROAD CLASSIFICATION
Heavy-duty ——— Light-duty ———
Medium-duty ——— Unimproved dirt ———
Interstate Route U. S. Route State Route

DALLAS, TEX.
SE/4 CARROLLTON 15 QUADRANGLE
N3245-W9645/7.5

1958
PHOTOREVISED 1981
DMA 6649 IV SE-SERIES Y882

DALLAS TENT & AWNING BUILDING
3401 COMMERCE STREET
DALLAS, TEXAS 75218
UTM REFERENCE: 14T 708420/3629460

